

TechPoint

Fleet Management Software

- Software as a Service (SaaS)
- More Efficient Routing Using Dynamic Dispatch
- Mobilize Business Processes in the Field
- Reduce Fuel and Labor Costs
- Reduce Errors with Paperless Forms
- No Hardware/Software Maintenance Required



TechPoint™ is a comprehensive fleet management solution that gives you complete fleet control all at your finger tips. Its allows for improved operations, asset tracking and driver safety using GPS technology. TechPoint is scalable to fleets of different sizes and provides increased efficiencies and productivity. It also reduces fuel and labor cost by minimizing routing errors and total mileage.

Another great advantage of TechPoint is that the software is cloud-based! Trilithic will host the software for you, including all of it's required support. This alleviates the hassels of maintenance that take away from the time needed to manage fleets in the field.

TechPoint allows for easy and accurate tracking of mobile assets. It provides complete, up to the minute location information that optimizes the technician's day. It also has the ability to:

- Affordably track the location of a variety of equipment – mobile phones, wireless modems, black boxes and other GPS devices

- Pinpoint the current location of your mobile resources on a detailed web-based map
- Identify drivers, jobs, assets and landmarks with custom icons on the map
- Quickly identify a qualified worker closest to the job
- Be alerted automatically when a mobile resource enters or leaves a user-defined area (Geo-fencing)
- Play back a history of where resources have been for any day or time. (Breadcrumb Trail)
- Import GIS plant map information
- Establish organizational hierarchy for efficient management of business units

Forms

Forms is an optional module which enables paper forms to be converted into electronic forms. These forms may then be used on mobile devices. This quick and efficient process allows the user to:

- Quickly create forms such as vehicle inspection, plant damage, plant maintenance, etc.
- Reduce errors
- Paperless environment

- Forms can be tied to work orders
- Easily customizable reports to analyze data

Dispatch

A second optional module offered is Dispatch. This module is used for work order and work flow management. It provides real-time status updates and the ability to mobilize business processes in the field. This establishes a competitive advantage in the industry. Dispatch allows users to:

- Create, dispatch, and track work orders and job status
- Quickly find the right resource for the job
- Have ease of operation by providing key data in one click
- Transmit critical work order data to the field in real-time
- Insure business process compliance through timely and effective data capture
- Easily integrate mobile work order/form data between the back office system and mobile workers

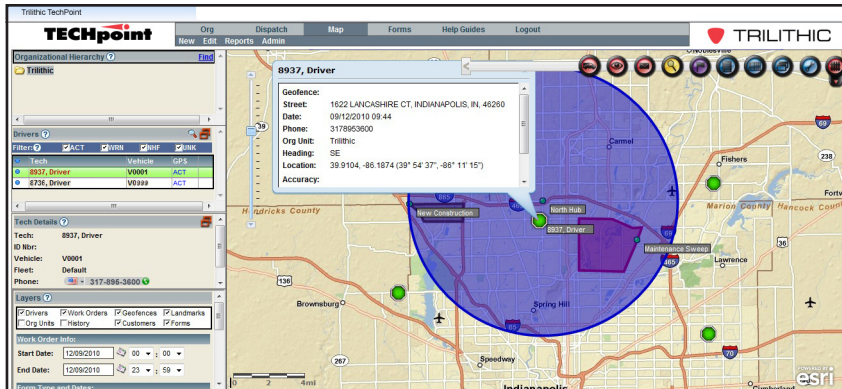

- TechPoint's user interface allows for quick locating and tracking of employees to identify the most qualified tech for the job while providing status updates.

Software as a Service

TechPoint is a cloud based solution. Trilithic hosts all of the required hardware, software, security, and hardware support. This eases the stress and work load of an IT professional. TechPoint allows administrators to build and operate a high-quality fleet management solution where concentration can be kept solely on the fleet, without the hassels of time-consuming hardware maintenance and updates for software.

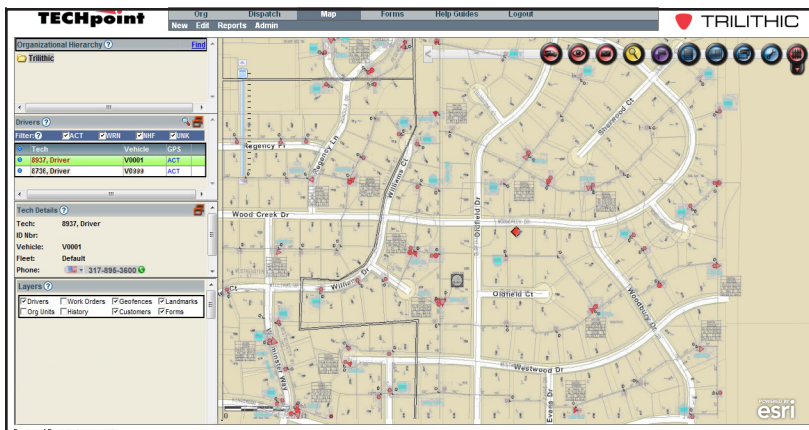

- GIS mapping overlays allow technicians to see plant equipment at a glance along with any work orders for trouble calls in the area. This overlay increases the MTTR by allowing administrators to locate the nearest technician to the source of a plant problem. The overlays give an easy-to-understand view of plant equipment locations (Nodes, amplifiers, power supplies, line extenders, taps, etc.) Tech locations can be compared to equipment locations. The work order history for plant equipment is also able to be viewed, as well as service schedule tracking for power supplies, generators, etc. Quick service audits may also be performed to identify unauthorized service. This view also allows for leakage information that is provided from the LAW Server to be viewed.

COMPATIBLE WIRELESS CARRIERS AND DEVICES

Sprint®

CDMA Devices	Blackberry 8330 Curve Sanyo Pro 200 Sanyo 7050 Intermec CN3 HTC Mogul HTC Touch Pro HTC Touch Pro 2 Palm Pro Symbol MC70
iDen Devices	Motorola i335 Motorola i355 Motorola i570 Motorola i580 Motorola i615 Motorola i680 Motorola i880 Blackberry 8350i

AT&T®

GSM Devices	Blackberry 8310 Curve i907 Intermec CN3 Opticon H19A MC55 MC70
--------------------	---

T-Mobile®

GSM Devices	Blackberry 8900 HTC Touch Pro 2 Windows Mobile Pharos Traveler 1371 Opticon H19A
--------------------	---

INCLUDES THE FOLLOWING:

TechPoint
P/N 9980004001

OPTIONAL ACCESSORIES:

Forms Module
P/N 9980004004

Dispatch Module
P/N 9980004002

RELATED ITEMS:

MCA II with GPRS Cell
P/N 2011443004

MCA II with GPRS Cell + WiFi
P/N 2011443005

MCA II with CDMA (Sprint)
P/N 2011443002

MCA II with CDMA (Sprint) + WiFi
P/N 2011443003

MCA II with CDMA (Verizon)
P/N 2011443006

MCA II with CDMA (Verizon) + WiFi
P/N 2011443007

MCA II with CDMA (Aeris)
P/N 2011443008

MCA II with CDMA (Aeris) + WiFi
P/N 2011443009